



2022 Annual Report - Caldwell Indian Creek Pedestrian Only



Tori Cale

Caldwell - Indian Creek - Ped Only

January 1, 2022 → December 31, 2022

Location

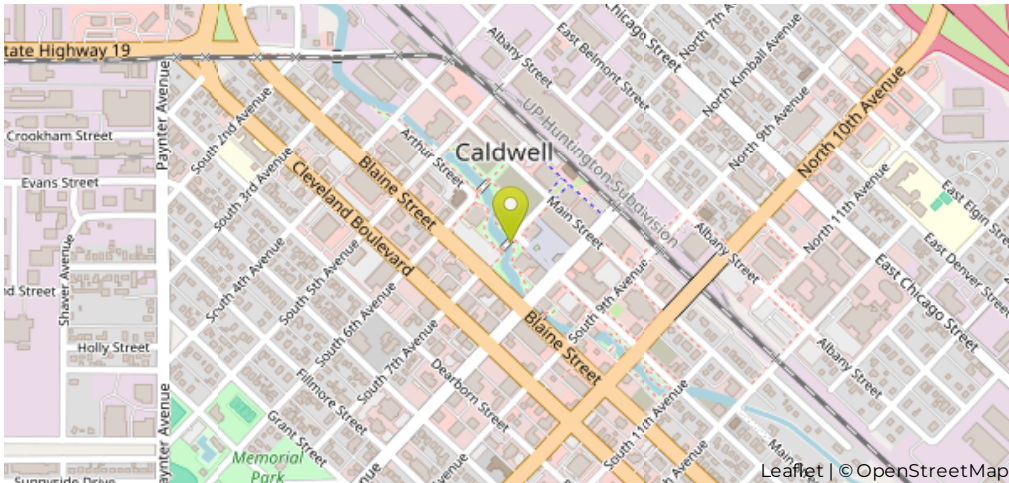

Distribution by Direction

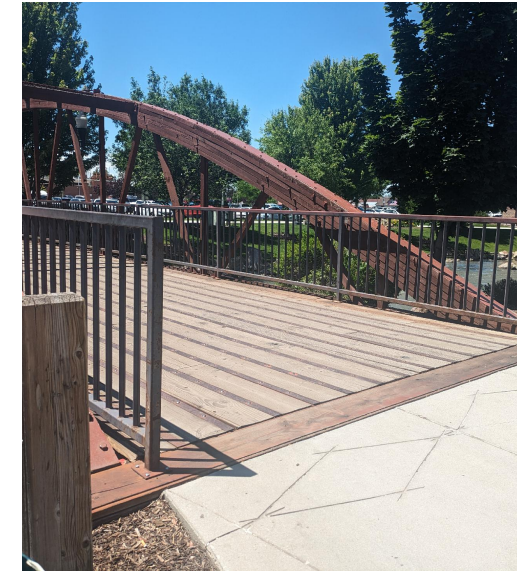
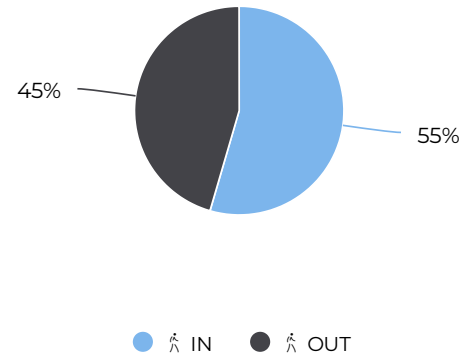

Daily Avg. - Week - Pedestr...

01/01/2022 → 12/31/2022

Daily Average

1,072

+15.2%

Compared to 01/01/2021 → 12/31/2021

Daily Avg. - Weekend - Ped...

01/01/2022 → 12/31/2022

Daily Average

1,693

+9.3%

Compared to 01/01/2021 → 12/31/2021

Peak Day

Peak Day

Saturday
Nov 26, 2022

9,027

Caldwell - Indian Creek - Ped Only

January 1, 2022 → December 31, 2022

Daily traffic

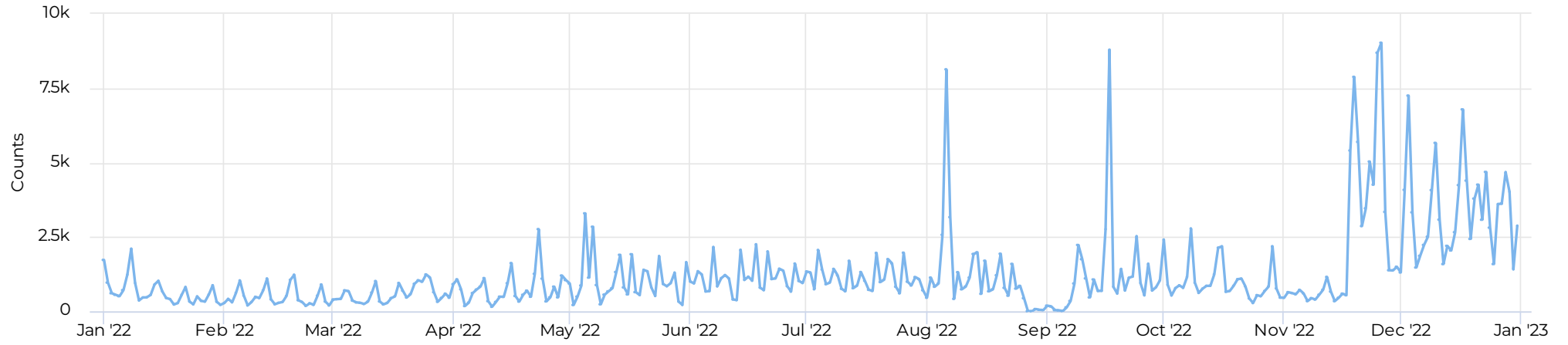

Monthly Profile

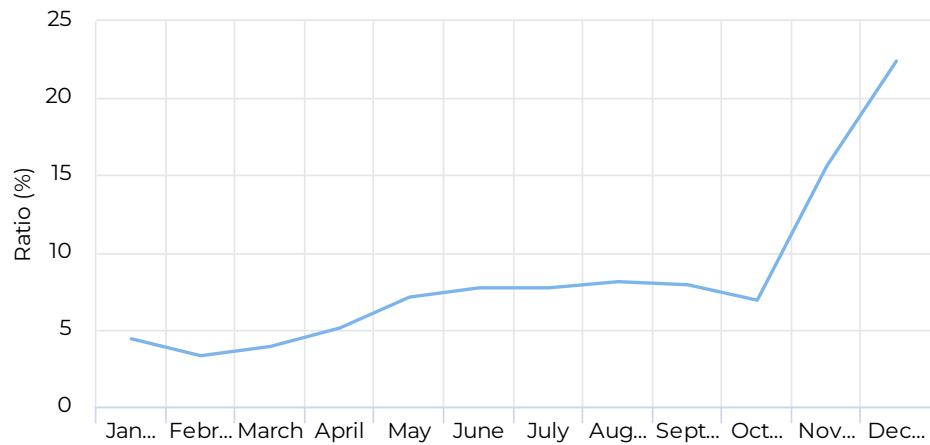

Daily Profile

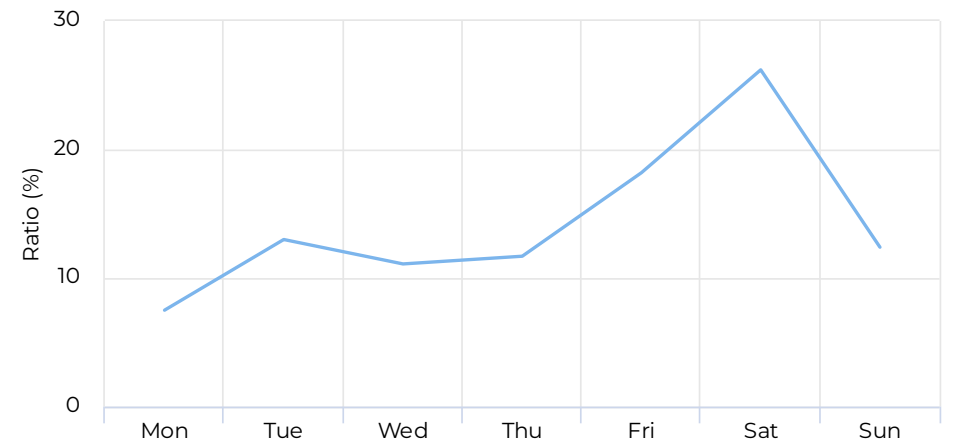

Caldwell - Indian Creek - Ped Only

January 1, 2022 → December 31, 2022

Monthly traffic

01/01/2023 → 12/31/2023

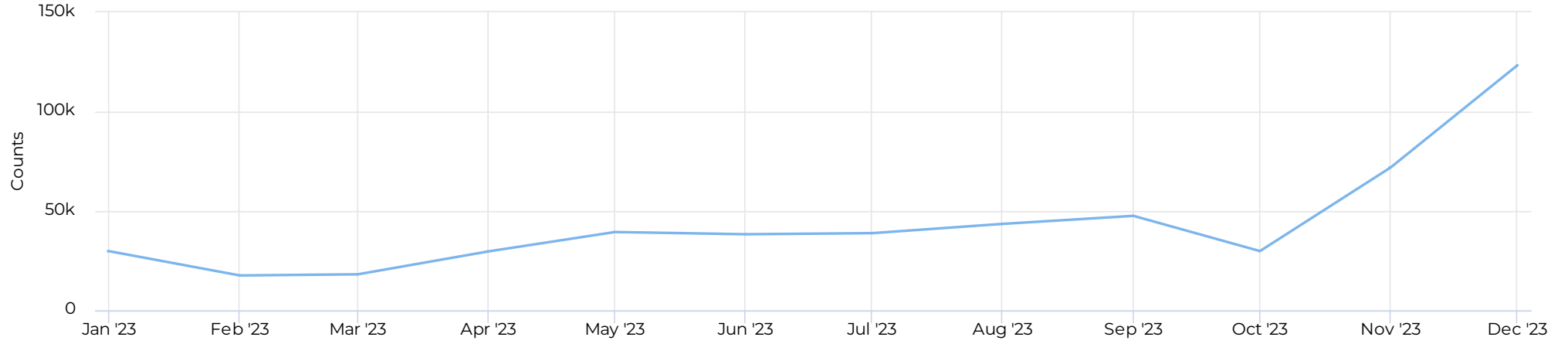

Hourly Profile - Weekdays

01/01/2023 → 12/31/2023

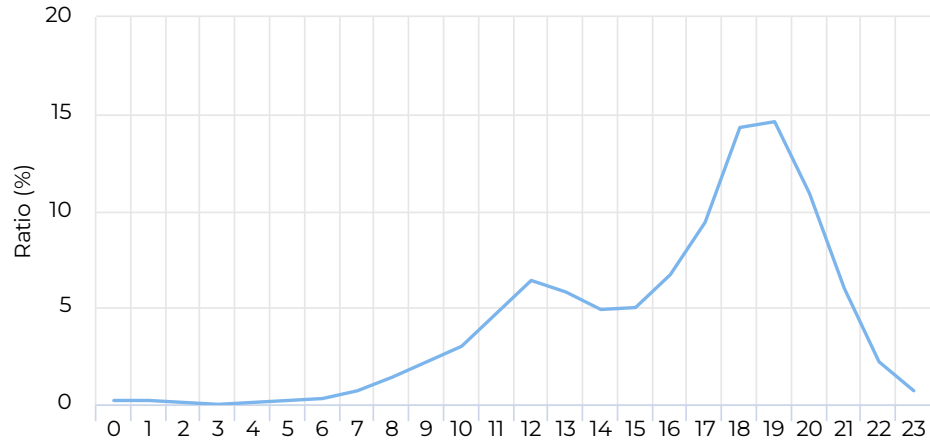

Hourly Profile - Weekend

01/01/2023 → 12/31/2023

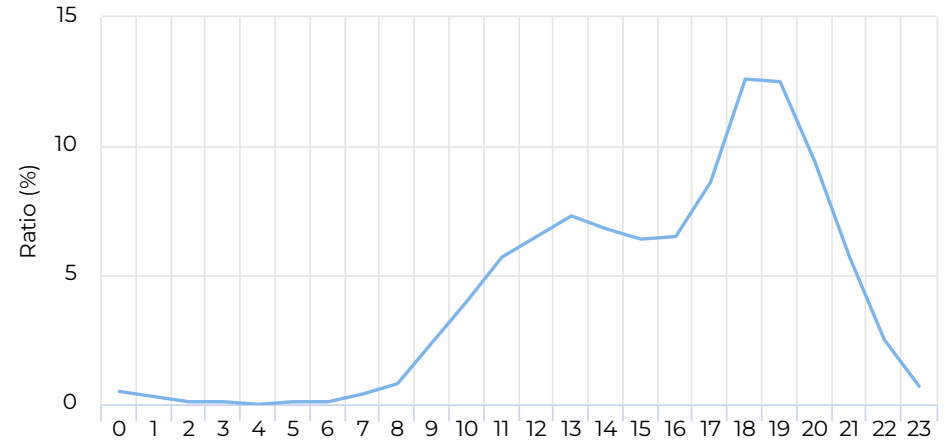

Caldwell - Indian Creek - Ped Only

January 1, 2022 → December 31, 2022

Hourly Profile - Pedestrians

01/01/2022 → 12/31/2024

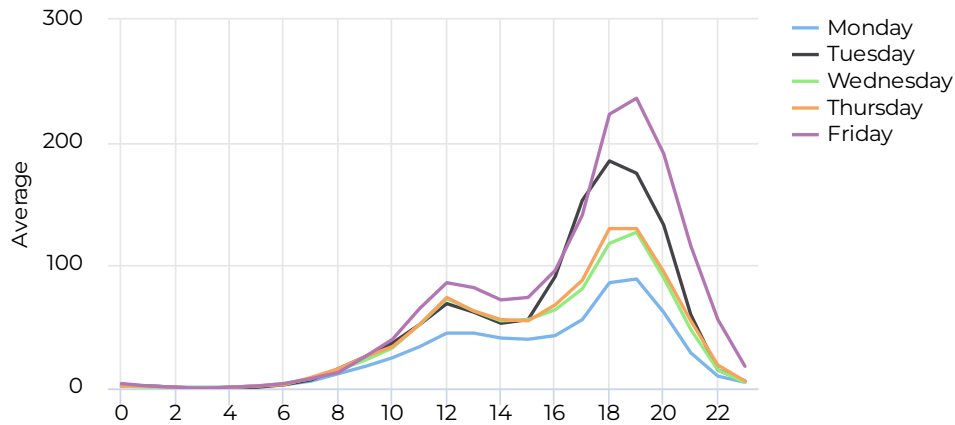

Hourly Profile - Pedestrians

01/01/2022 → 01/02/2025

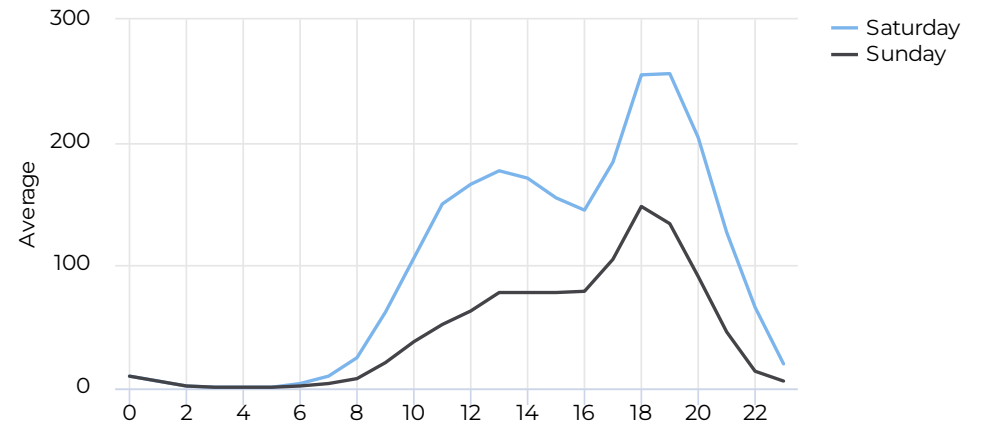

Annual Comparison - Pedestrians

4 periods

