



2023 Annual Report - Caldwell Indian Creek Pedestrian Only



Tori Cale
09/18/2024

Caldwell - Indian Creek - Ped Only

January 1, 2023 → December 31, 2023

Location

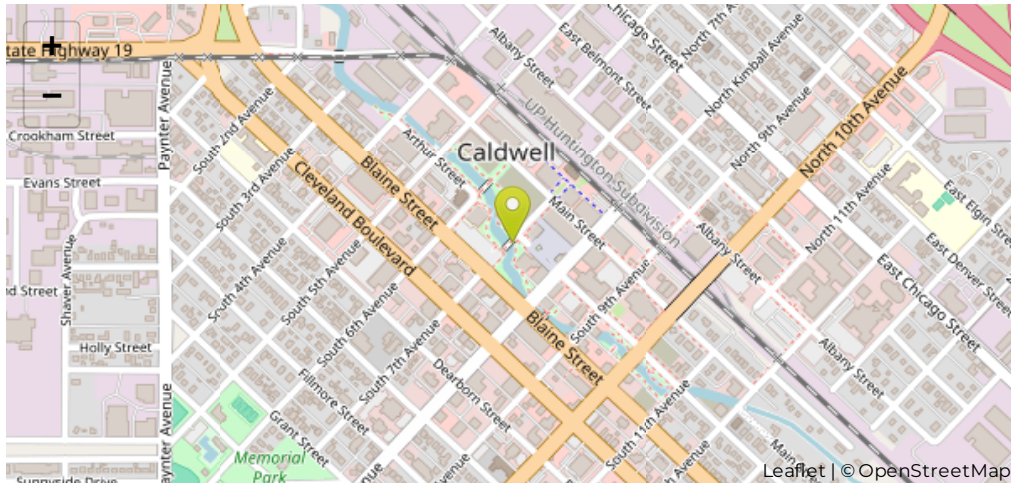

Distribution by Direction

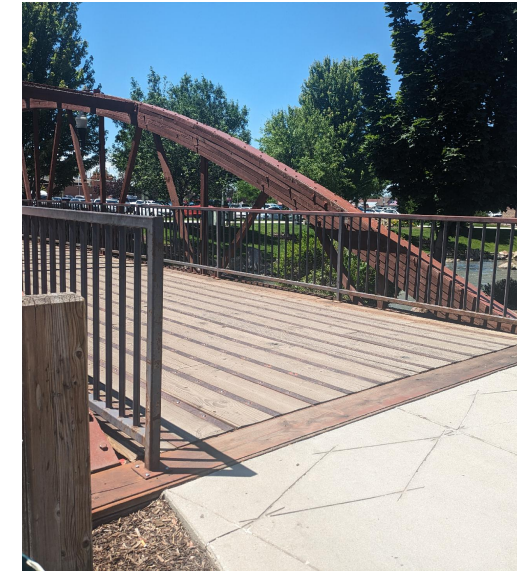
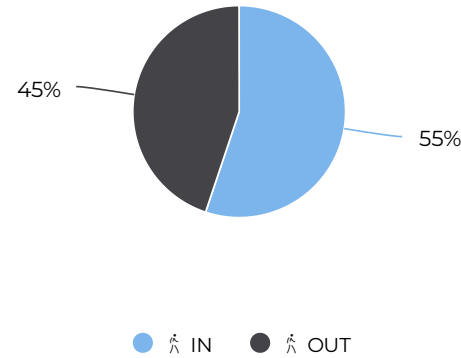

Daily Avg. - Week - Pedestr...

01/01/2023 → 12/31/2023

Daily Average

1,232

+15.0%

Compared to 01/01/2022 → 12/31/2022

Daily Avg. - Weekend - Ped...

01/02/2023 → 12/31/2023

Daily Average

1,970

+15.4%

Compared to 01/03/2022 → 01/01/2023

Peak Day

Peak Day

Saturday
Sep 16, 2023

11,144

Caldwell - Indian Creek - Ped Only

January 1, 2023 → December 31, 2023

Daily traffic

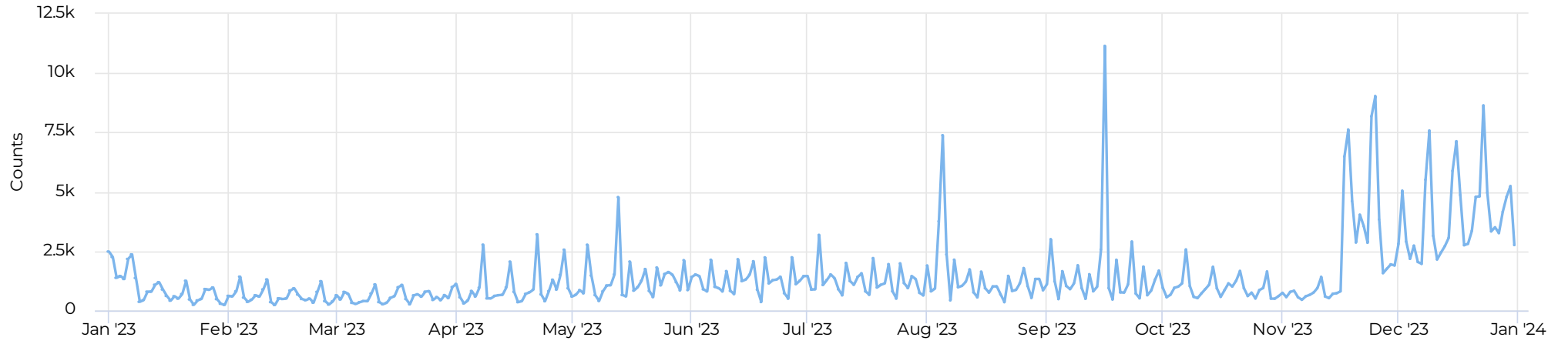

Monthly Profile

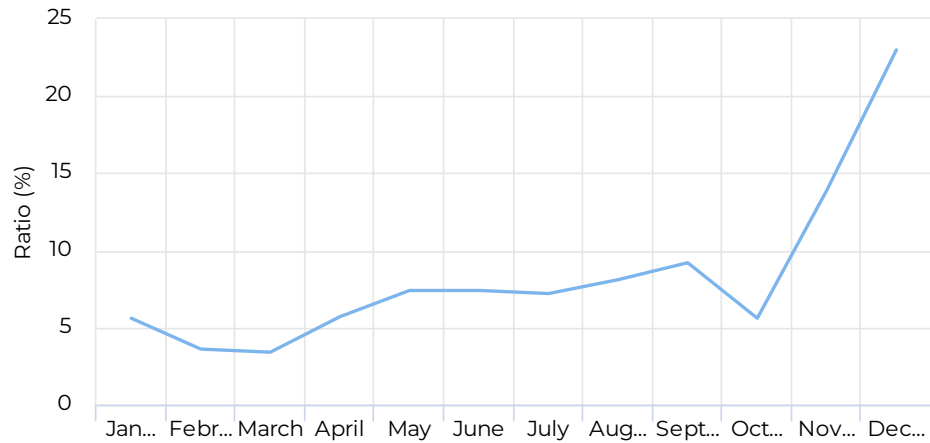

Daily Profile

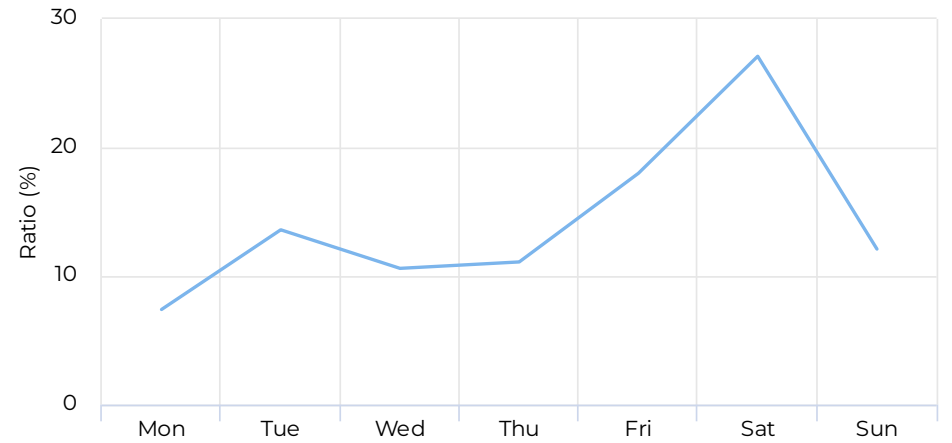

Caldwell - Indian Creek - Ped Only

January 1, 2023 → December 31, 2023

Monthly traffic

01/01/2023 → 12/31/2023

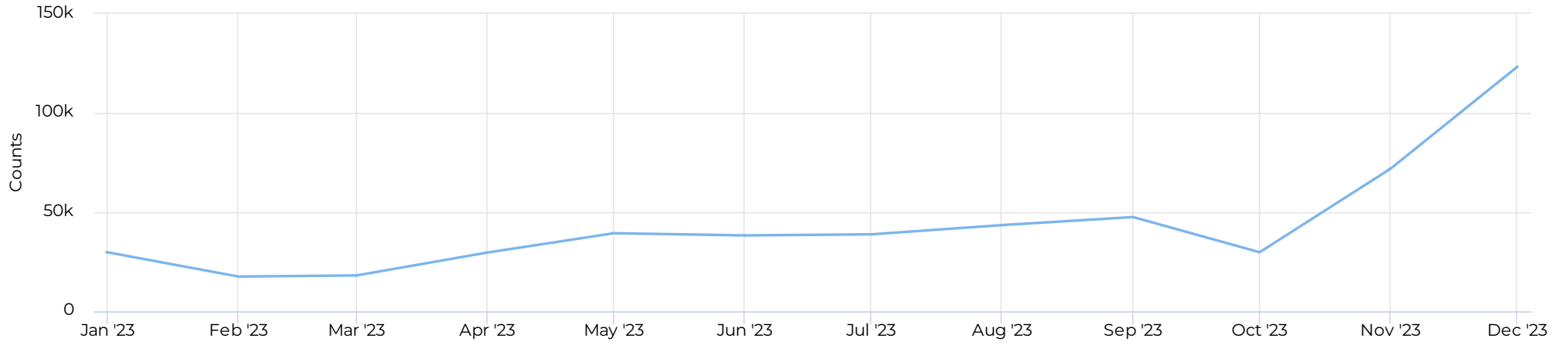

Hourly Profile - Weekdays

01/01/2023 → 12/31/2023

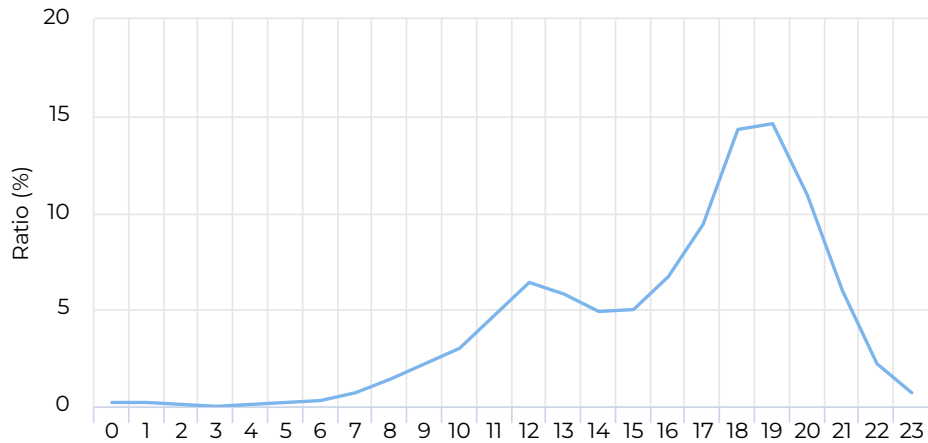

Hourly Profile - Weekend

01/01/2023 → 12/31/2023

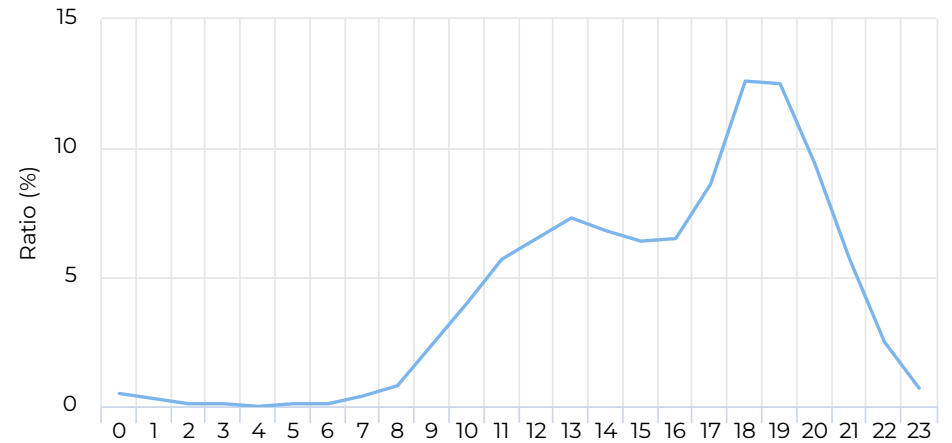

Caldwell - Indian Creek - Ped Only

January 1, 2023 → December 31, 2023

Hourly Profile - Pedestrians

01/01/2023 → 12/31/2023

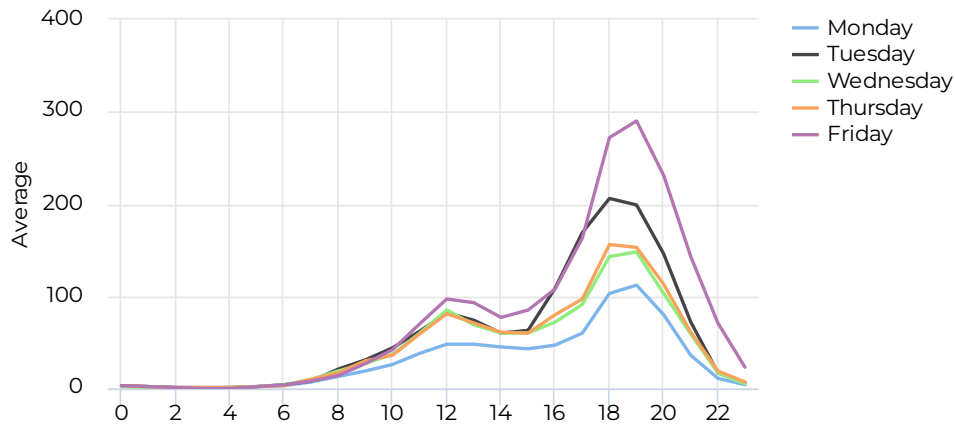

Hourly Profile - Pedestrians

01/01/2023 → 12/31/2024

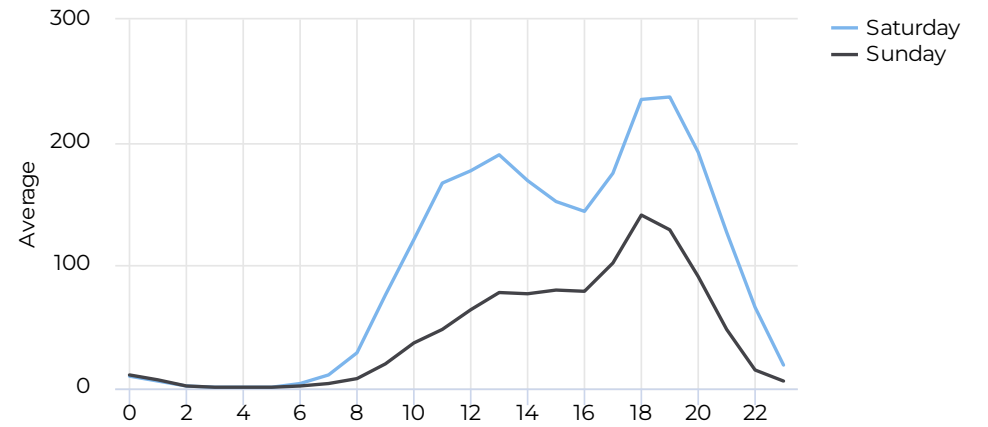

Annual Comparison - Pedestrians

3 periods

