



TRANSMITTAL DATE: January 7, 2020

PLANNING AND ZONING COMMISSION MEETING DATE: February 18, 2020

APPLICATION NUMBER: CU-09-19/PPUD-06-19/PP-09-19

PROJECT DESCRIPTION: Snoqualmie Falls Subdivision No. 15

APPLICANT:

Red Butte, LLC
3858 North Garden Center Way, Suite 200
Boise, Idaho 83703

REPRESENTATIVE:

T-O Engineers
David Sterling, P.E.
2471 South Titanium Place
Meridian, Idaho 83642

SUBJECT: CU-09-19/PPUD-06-19/PP-09-19 – Snoqualmie River Subdivision No. 15 – Red Butte, LLC: Red Butte, LLC, represented by David Sterling, P.E., with T-O Engineers, is requesting conditional use permit, preliminary development plan, and preliminary plat approvals for Snoqualmie Falls Subdivision No. 15, a 94-lot (77-buildable, 17-common) residential planned unit development. A portion of the site (approximately 33-acres) is located at the southeast corner of North Palmer Lane and West Floating Feather Road. The remaining portion of the site (approximately 9.85-acres) is located on the north side of West Floating Feather Road approximately 790-feet west of the intersection of North Arena Avenue and West Floating Feather Road.

STAFF CONTACT: Michael Williams, CFM Planner III mwilliams@cityofeagle.org

The City of Eagle is reviewing the above mentioned application. If you have any comments on the proposed development please notify the City of Eagle in writing within 15 days of the transmittal date noted above. If no response is received, you will be considered as having no specific concerns regarding this item.

TRANSMITTED TO:

Ada County Assessor
Ada County Development Services - Attn: **Jason Boal**
Ada County Highway District - Attn: **Planning Review**
Ballentyne Ditch Company - Attn: **S. Bryce Farris**
Ballentyne West Lateral User's Assoc. - **Tim Fease**
Boise River Flood Control District No. 10
Boise School District - Attn: **Lanette Daw**
Cable One
Central District Health Department
CenturyLink – Attn: **Jake Fessenden/Eddy Franklin/ Shelli Williamson**
City of Eagle Park, Pathway & Recreation
City of Eagle Trails Coordinator - Attn: **Steve Noyes**
City of Eagle Police (ACSO) - Attn: **Chief Matt Clifford**
City of Eagle Water Dept. - Attn: **Ken Acuff**
City of Eagle Economic Development Director – Attn: **Robin Collins**
COMPASS
DEQ - Attn: **Alicia Martin**
Drainage District #2 - Attn: **S. Bryce Farris**
Eagle Historic Preservation Commission
Eagle Fire Department - Attn: **Scott Buck/John Francesconi**
Eagle Water Co.

Eagle Sewer District - Attn: **Lynn Moser**
Farmers Union Ditch Co. Inc. - Attn: **Jerry A. Kiser**
Idaho Dept. of Fish & Game - Southwest Region
Idaho Department of Lands
Idaho Power - Attn: **Blake Watson**
ITD - Attn: **Ken Couch**
Land Trust of the Treasure Valley - Attn: **Eric Grace**
Marathon Pipe Line – Attn: **Jesi Brock**
Meridian Fire Department - Attn: **Joe Bongiorno**
Middleton Irrigation Ditch Company - Attn: **S. Bryce Farris**
Middleton Mill Ditch Company - Attn: **S. Bryce Farris**
New Dry Creek Ditch Co. - Attn: **Ron Sedlacek**
New Union Ditch Co. - Attn: **Gary Heikes**
Republic Services - Attn: **Richard Scott and Gary Packwood**
Settler's Irrigation - Attn: **S. Bryce Farris**
Star Fire District - Attn: **Greg Timinsky**
United States Army Corps of Engineers
Suez - Attn: **Cathy Cooper**
United States Postal Service - Attn: **Ronald Saenz**
Valley Regional Transit
West Ada School District - Attn: **Joe Yochum**

Snoqualmie Falls 15 & 16

Location Map

Legend



Neighborhood Meeting Location

Project location

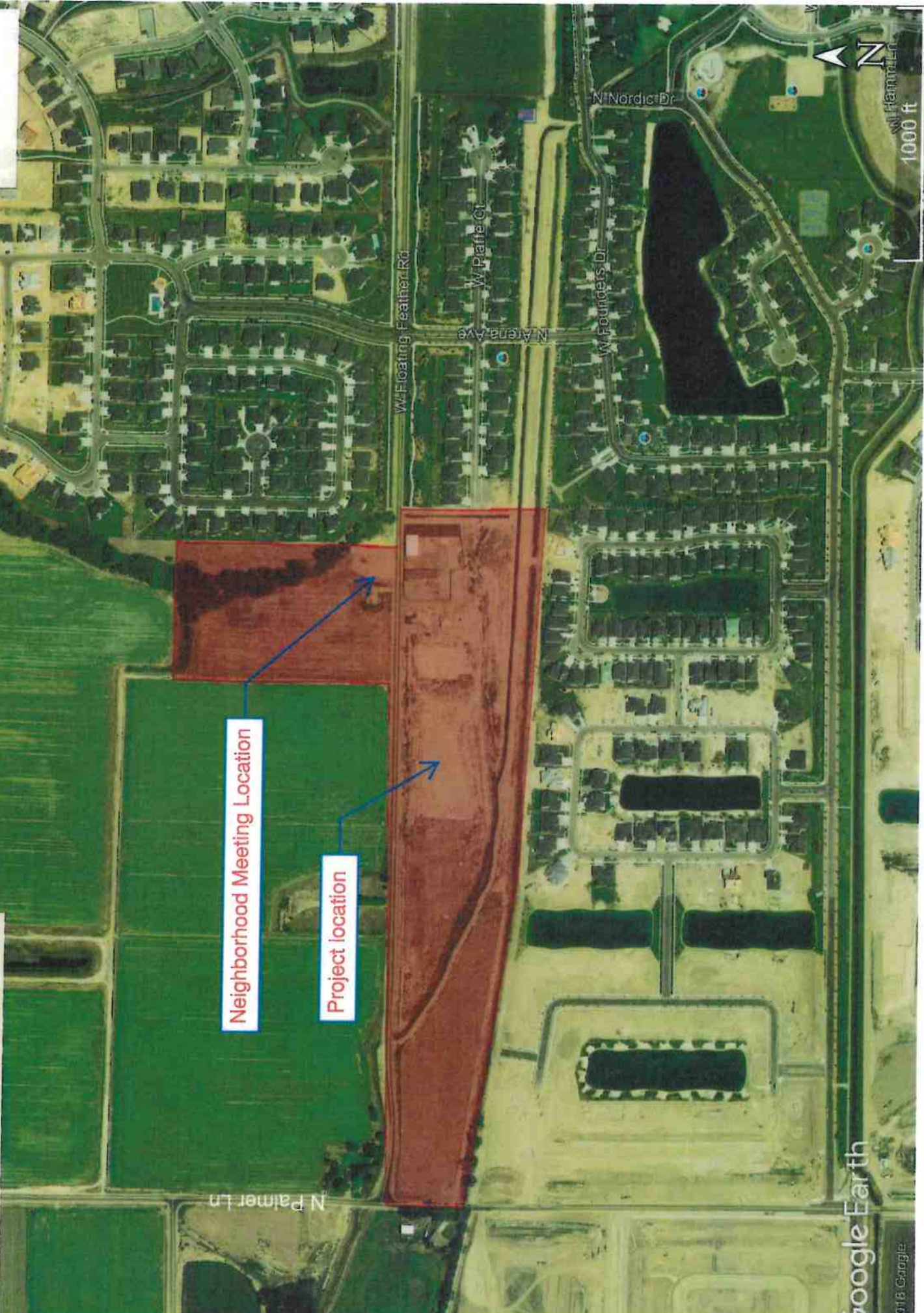

Google Earth

2018 Google

RECEIVED & FILED
CITY OF EAGLE

DEC 31 2019

File: _____
Route to: _____

W FLOATING FEATHER RD

PROJECT LOCATION

TENNENBAUM
SUBDIVISION

W FLOATING FEATHER RD

SNOQUALMIE FALLS
SUBDIVISION NO. 03

SNOQUALMIE RIVER
SUBDIVISION NO 04

SNOQUALMIE FALLS
SUBDIVISION NO. 02

SNOQUALMIE FALLS
SUBDIVISION NO 09

SNOQUALMIE FALLS
SUBDIVISION NO 08

SNOQUALMIE FALLS
SUBDIVISION NO 05

SNOQUALMIE RIVER
SUBDIVISION NO 01

W NORDIE DR

N PALMER LN



T-O ENGINEERS

2471 S. TITANIUM PLACE
MERIDIAN, IDAHO 83642-6703

PHONE: (208) 323-2288

WWW.TO-ENGINEERS.COM

E-FILE: 190433-Vicinity Map.dwg

DATE: 12/3/19

JOB: #####

© 2019 T-O ENGINEERS. THIS INSTRUMENT IS THE PROPERTY OF T-O ENGINEERS. ANY REPRODUCTION, REUSE OR MODIFICATION OF THIS INSTRUMENT OR ITS CONTENTS WITHOUT SPECIFIC WRITTEN PERMISSION OF T-O ENGINEERS IS STRICTLY PROHIBITED.

RECEIVED & FILED
CITY OF EAGLE

DEC 31 2019

File:
Route to:



W FLOATING FEATHER RD

PROJECT LOCATION

TENNENBAUM
SUBDIVISION

W FLOATING FEATHER RD

SNOQUALMIE FALLS
SUBDIVISION NO. 03

SNOQUALMIE RIVER
SUBDIVISION NO 04

SNOQUALMIE FALLS
SUBDIVISION NO. 02

SNOQUALMIE FALLS
SUBDIVISION NO 09

SNOQUALMIE FALLS
SUBDIVISION NO 08

SNOQUALMIE FALLS
SUBDIVISION NO 05

SNOQUALMIE RIVER
SUBDIVISION NO 01

W NORDIE DR

N PALMER LN



T-O ENGINEERS

2471 S. TITANIUM PLACE
MERIDIAN, IDAHO 83642-6703

PHONE: (208) 323-2288

WWW.TO-ENGINEERS.COM

E-FILE: 190433-Vicinity Map.dwg

DATE: 12/3/19

JOB: #####

THIS INSTRUMENT IS THE PROPERTY OF T-O ENGINEERS. ANY REPRODUCTION, REUSE OR MODIFICATION OF THIS INSTRUMENT WITHOUT SPECIFIC WRITTEN PERMISSION OF T-O ENGINEERS IS STRICTLY PROHIBITED.



NO.	REVISIONS	DATE
1	ISSUED FOR PERMIT	07/24/19
2	REVISIONS	
3	REVISIONS	
4	REVISIONS	
5	REVISIONS	
6	REVISIONS	
7	REVISIONS	
8	REVISIONS	
9	REVISIONS	
10	REVISIONS	

T-O ENGINEERS
 CONSULTING ENGINEERS, SURVEYORS & PLANNERS
 2415 S. TRIMBLE PLACE
 PORTLAND, OREGON 97205
 PHONE (503) 233-2222
 FAX (503) 233-2222
 WWW.T-OENGINEERS.COM
 MOST WORKS ARE SUBJECT TO PERMITS FROM THE CITY OF PORTLAND, OREGON.

PRELIMINARY PLAT AND DEVELOPMENT PLAN FOR
SNOQUALMIE FALLS SUB. NO. 15
 PRELIMINARY PLAT PLAN

ATTENTION:
 ALL DIMENSIONS ARE IN FEET AND DECIMALS THEREOF.
 ALL DISTANCES ARE TO THE CENTERLINE UNLESS OTHERWISE NOTED.
 DATE: NOVEMBER 2018
 PROJECT: SNOQUALMIE FALLS
 SHEET: C1.1

SEE SHEET C1.2

GENERAL NOTES

- SEE SHEET C1.1 FOR LINE AND CURVE TABLE

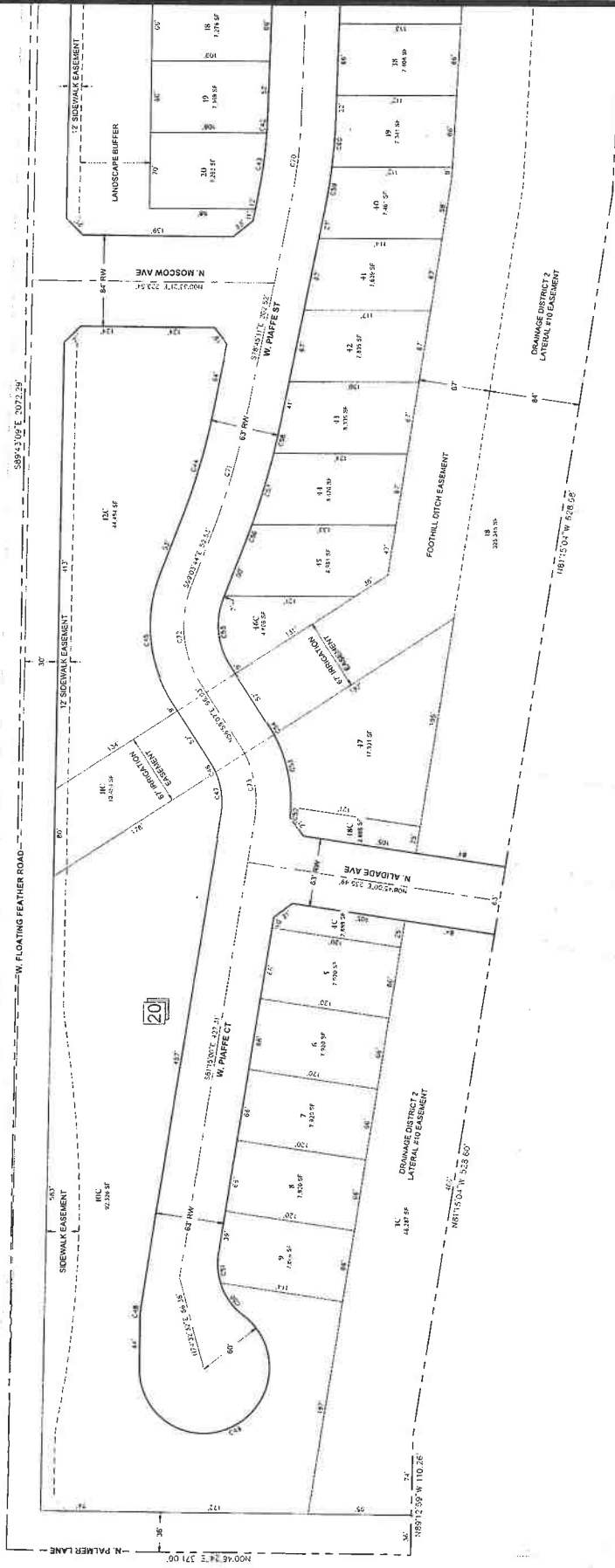

SEE SHEET C1.2

SEE SHEET C1.6

- GENERAL NOTES**
1. ALL SHEET EASEMENTS FROM EXISTING CONDITIONS ARE INDICATED BY DASHED LINES.
 2. ALL DIMENSIONS SHALL BE IN FEET AND INCHES UNLESS OTHERWISE NOTED.
 3. ALL DIMENSIONS SHALL BE TO THE CENTERLINE UNLESS OTHERWISE NOTED.
 4. ALL DIMENSIONS SHALL BE TO THE CENTERLINE UNLESS OTHERWISE NOTED.
 5. ALL DIMENSIONS SHALL BE TO THE CENTERLINE UNLESS OTHERWISE NOTED.
 6. ALL DIMENSIONS SHALL BE TO THE CENTERLINE UNLESS OTHERWISE NOTED.
 7. ALL DIMENSIONS SHALL BE TO THE CENTERLINE UNLESS OTHERWISE NOTED.
 8. ALL DIMENSIONS SHALL BE TO THE CENTERLINE UNLESS OTHERWISE NOTED.
 9. ALL DIMENSIONS SHALL BE TO THE CENTERLINE UNLESS OTHERWISE NOTED.
 10. ALL DIMENSIONS SHALL BE TO THE CENTERLINE UNLESS OTHERWISE NOTED.

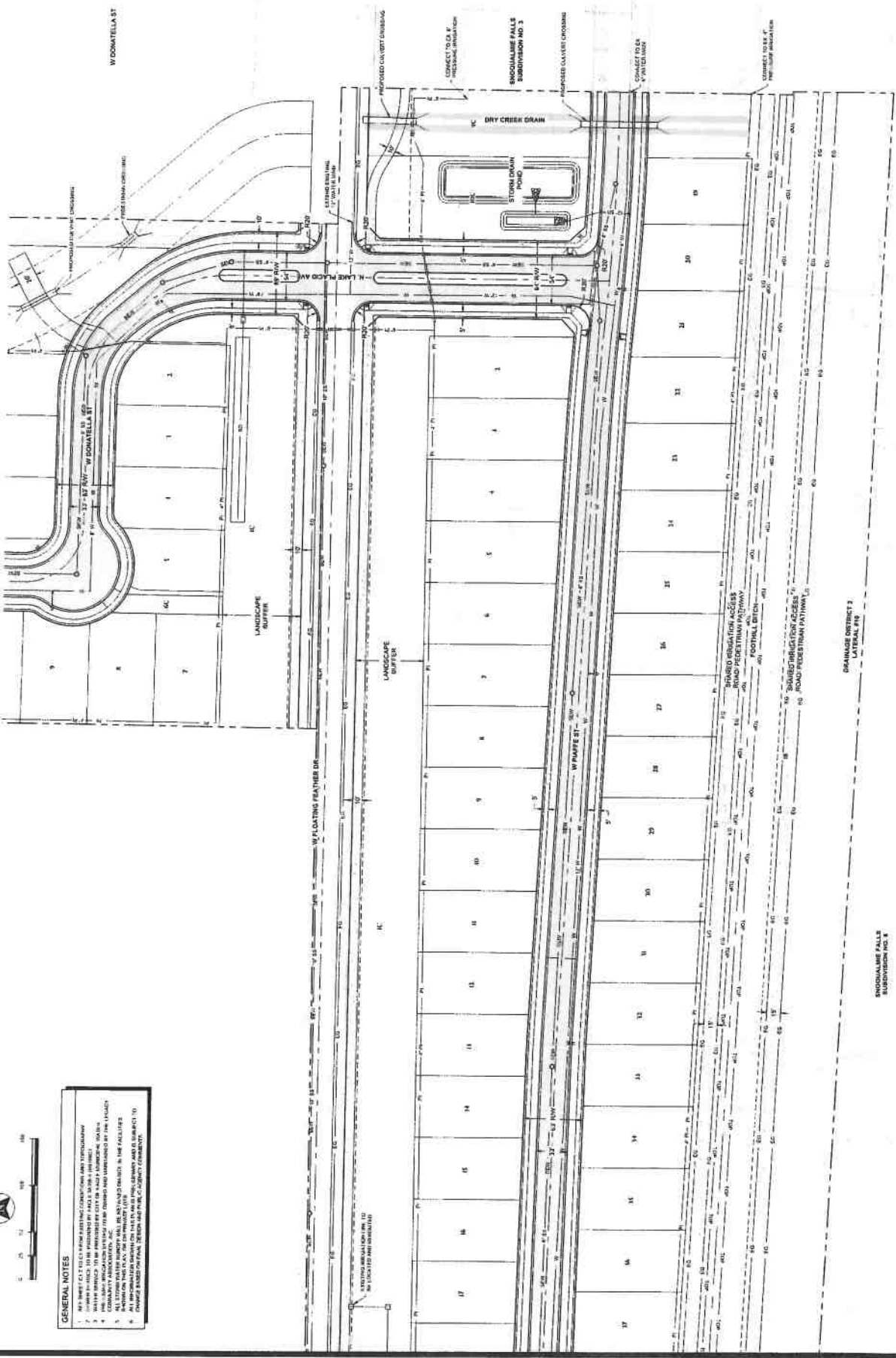

<p>T-O ENGINEERS CONSULTING ENGINEERS, SURVEYORS & PLANNERS 2471 S. TRINIDAD PLACE MERRIDIAN IDAHO 83642 PHONE: (208) 228-2276 WWW.T-OENGINEERS.COM MERRIDIAN • MARYLAND • SPOKANE</p>		<p>PRELIMINARY DEVELOPMENT PLAN PRELIMINARY DEVELOPMENT PLAN FOR: SNOQUALMIE FALLS SUB. NO. 15</p>						
<p>PROJECT: SNOQUALMIE FALLS SUB. NO. 15 DATE: 10/22/2019</p>	<p>REVISIONS</p> <table border="1"> <thead> <tr> <th>NO.</th> <th>DATE</th> <th>DESCRIPTION</th> </tr> </thead> <tbody> <tr> <td>1</td> <td>10/22/19</td> <td>ISSUED FOR PERMIT</td> </tr> </tbody> </table>	NO.	DATE	DESCRIPTION	1	10/22/19	ISSUED FOR PERMIT	<p>PROJECT: SNOQUALMIE FALLS SUB. NO. 15 DATE: 10/22/2019</p>
NO.	DATE	DESCRIPTION						
1	10/22/19	ISSUED FOR PERMIT						

C1.5
SHEET

