

Memorandum

To: Engineering Department Review – Daniel Badger– Staff Engineer
Nate Runyan – Public Works, Craig Tarter – GIS Department
Patrick Sullivan - Building Department Review
Neil Jones – Building Department Review
Karla Nelson – Long Range Planner
Robin Collins – Assistant Economic Development Director
Eric Skoglund - Nampa Police Dept; Jay Young – Nampa Police Dept
Brent Hoskins – Nampa Fire Department
Ray Rice – Environmental Compliance
Darrin Johnson – Parks Dept; Cody Swander/Earl Moran – Parks Dept
Don Barr - Superintendent – Streets/Traffic Division
Chris Hopper – Canyon Highway District; Director – Nampa Highway District
Ken Couch – Idaho Transportation Department – District 3
Tim Wright – South West District Health,
Carl Miller - COMPASS
Randy Dewey – NSD #131; Tammy Wallen – NSD #131
Vallivue School District #139; Brent Carpenter – Brown Bus Company
Boise Kuna Irrigation District
Nampa Meridian Irrigation District; Pioneer Irrigation District

cc: Robert Hobbs – Assistant Planning Director
Tom Points – City Engineer

From: Sylvia Mackrill – Nampa Planning Department
City Hall, 411 Third Street S, Nampa, 83651, Ph: 208-468-5484
e-mail: mackrill@cityofnampa.us

Date: May 11, 2017

Re: Sunny Ridge Subdivision
Preliminary Plat Review
Project No: SPP-00006-2017

Attached please find for your review the preliminary plat for Sunny Ridge Subdivision, for 6 fourplex lots, submitted by Gavin and Zandra King, of Gootsh, LLC. The development is located on 1.34 acres at 1910 Sunny Ridge Rd and “0” Sunny Ridge Rd – the lot to the east, within the RML (Limited Multiple Family) zoning district.

The preliminary plat is scheduled for the Planning and Zoning Commission meeting of July 11, 2017 as a public hearing item.

Please review and forward any comments prior to June 30, 2017.
Thank you.

PRELIMINARY PLAT FOR
SUNNY RIDGE SUBDIVISION
LOCATED IN NW 1/4 OF THE SW 1/4 SECTION 34, T.3N., R.2W., B.M., CITY OF NAMPÁ, CANYON COUNTY, IDAHO
2017

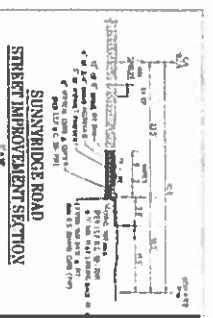
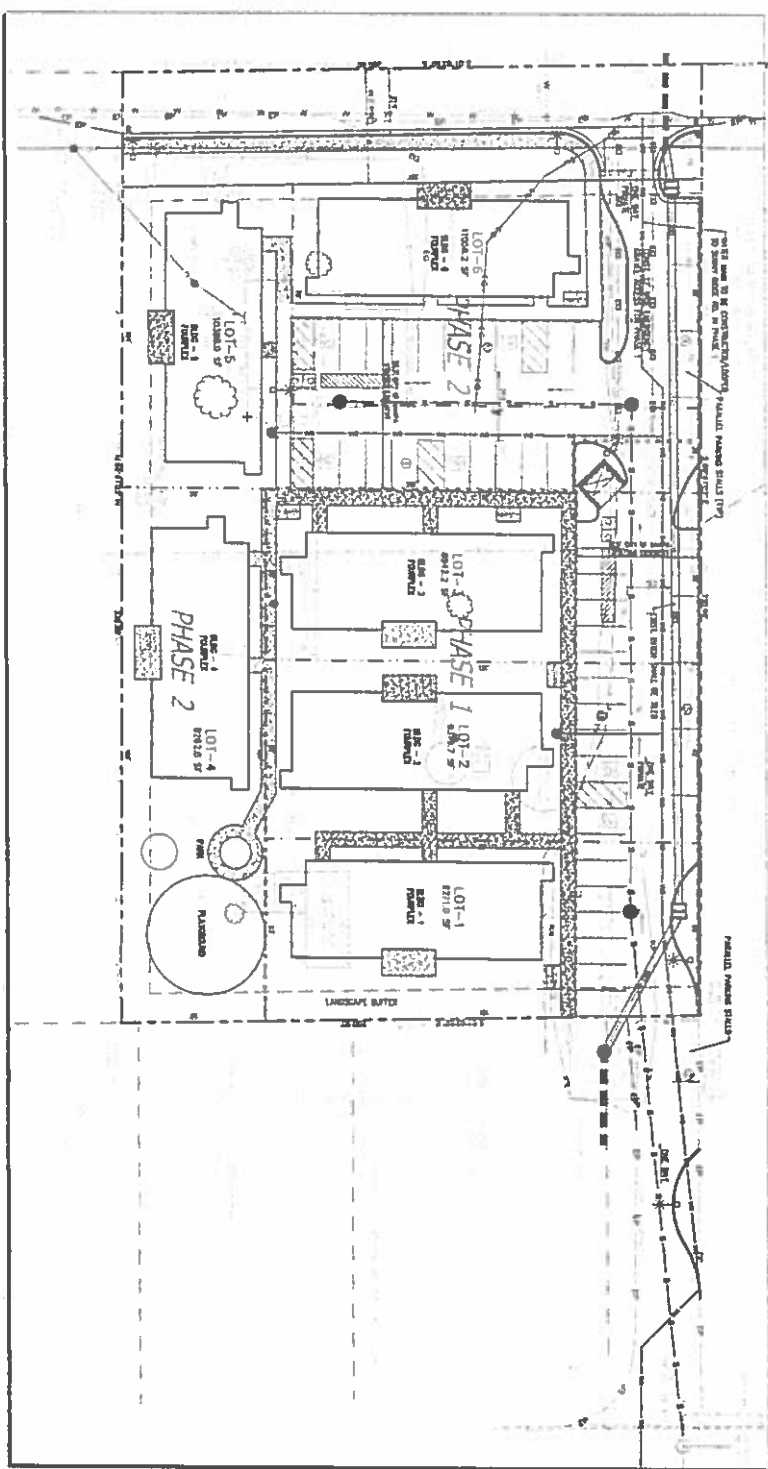

NOTE:
 1. ALL LOTS SHALL BE PLANNED ZONED - R-1.
 2. ALL LOTS SHALL BE PLANNED ZONED - R-1.
 3. ALL LOTS SHALL BE PLANNED ZONED - R-1.
 4. ALL LOTS SHALL BE PLANNED ZONED - R-1.
 5. ALL LOTS SHALL BE PLANNED ZONED - R-1.

NOTES:

1. ALL LOTS SHALL BE PLANNED ZONED - R-1.
2. ALL LOTS SHALL BE PLANNED ZONED - R-1.
3. ALL LOTS SHALL BE PLANNED ZONED - R-1.
4. ALL LOTS SHALL BE PLANNED ZONED - R-1.
5. ALL LOTS SHALL BE PLANNED ZONED - R-1.

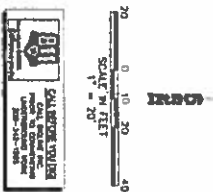
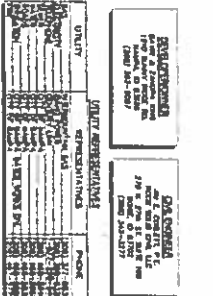

PRELIMINARY PLAT
 SUNNY RIDGE SUBDIVISION
 1910 SUNNY RIDGE ROAD

REVISIONS

No.	Date	Revised by
1		
2		
3		
4		

ROCK SOLID CIVIL
 Civil Engineering and Land Surveying Company
 270 South 27th Street, Suite 201, Provo, UT 84601
 Office Phone: 801.734.4477
 www.rocksolidcivil.com

STATE OF IDAHO
 THIS DOCUMENT AND THE IDEAS AND DESIGNS INCORPORATED HEREIN, AS AN INSTRUMENT OF PROFESSIONAL SERVICE IS THE PROPERTY OF ROCK SOLID CIVIL, LLC AND IS NOT TO BE USED IN WHOLE OR PART, FOR ANY OTHER PROJECT WITHOUT THE EXPRESS WRITTEN AUTHORIZATION OF ROCK SOLID CIVIL, LLC.

DATE: 2017-03-01
PROJECT: SUNNY RIDGE SUBDIVISION
SCALE: 1"=20'