



**TRANSMITTAL DATE:** February 19, 2021  
**PLANNING AND ZONING COMMISSION MEETING DATE:** April 19, 2021  
**APPLICATION NUMBER:** A-02-21/RZ-02-21/RZ-23-07 MOD/PP-03-21  
**PROJECT DESCRIPTION:** Terra View Subdivision

**APPLICANT:**  
Terra View LLC  
3858 N. Garden Center Way #200  
Boise, ID 83703

**REPRESENTATIVE:**  
Dave Sterling (T-O Engineers)  
2471 S. Titanium Place  
Meridian, ID 83642  
Phone: (208) 323-2288  
Email: [dsterling@to-engineers.com](mailto:dsterling@to-engineers.com)

**SUBJECT:** A-02-21/RZ-02-21/RZ-23-07 MOD3/PP-03-21 – Terra View Subdivision – Terra View LLC: Terra View LLC, represented by Dave Sterling with T-O Engineers, is requesting annexation and rezone from RUT (Rural-Urban Transition – Ada County designation) to MU-DA (Mixed Use with a development agreement [in lieu of a PUD]) for approximately 44-acres, a development agreement modification, and preliminary plat approvals for Terra View Subdivision, a 435-lot (396-single family residential, 3-commercial, 36-common) mixed use subdivision. The approximately 331.7-acre site is located on the northeast corner of West Beacon Light Road and State Highway 16.

**STAFF CONTACT:** Michael Williams, CFM Planner III [mwilliams@cityofeagle.org](mailto:mwilliams@cityofeagle.org)

The City of Eagle is reviewing the above mentioned application. If you have any comments on the proposed development please notify the City of Eagle in writing within 15 days of the transmittal date noted above. If no response is received, you will be considered as having no specific concerns regarding this item.

**TRANSMITTED TO:**

Ada County Assessor  
Ada County Development Services - Attn: **Jason Boal**  
Ada County Highway District - Attn: **Planning Review**  
Ballentyne Ditch Company - Attn: **S. Bryce Farris**  
Ballentyne West Lateral User's Assoc. - **Tim Fease**  
Boise River Flood Control District No. 10  
Boise School District - Attn: **Lanette Daw**  
Cable One  
Central District Health Department  
CenturyLink – Attn: **Eddy Franklin**  
City of Eagle Park, Pathway & Recreation  
City of Eagle Trails Coordinator - Attn: **Steve Noyes**  
City of Eagle Police (ACSO) - Attn: **Chief Matt Clifford**  
City of Eagle Water Dept. - Attn: **Ken Acuff**  
City of Eagle Economic Development Director – Attn: **Robin Collins**  
COMPASS  
DEQ - Attn: **Alicia Martin**  
Drainage District #2 - Attn: **S. Bryce Farris**  
Eagle Historic Preservation Commission  
Eagle Fire Department - Attn: **Scott Buck/John Francesconi**  
Eagle Water Co.

Eagle Sewer District - Attn: **Lynn Moser**  
Farmers Union Ditch Co. Inc. - Attn: **Jerry A. Kiser**  
Idaho Dept. of Fish & Game - Southwest Region  
Idaho Department of Lands  
Idaho Power - Attn: **Paris Dickerson**  
ITD - Attn: **Ken Couch**  
Land Trust of the Treasure Valley - Attn: **Eric Grace**  
Marathon Pipe Line – Attn: **Midge Kline**  
Meridian Fire Department - Attn: **Joe Bongiorno**  
Middleton Irrigation Ditch Company - Attn: **S. Bryce Farris**  
Middleton Mill Ditch Company - Attn: **S. Bryce Farris**  
New Dry Creek Ditch Co. - Attn: **Ron Sedlacek**  
New Union Ditch Co. - Attn: **Gary Heikes**  
Republic Services - Attn: **Richard Scott and Gary Packwood**  
Settler's Irrigation - Attn: **S. Bryce Farris**  
Star Fire District - Attn: **Greg Timinsky**  
United States Army Corps of Engineers  
Suez - Attn: **Cathy Cooper**  
United States Postal Service - Attn: **Ronald Saenz**  
Valley Regional Transit  
West Ada School District - Attn: **Joe Yochum & Marci Horner**

JAN 26 2021

# TERRA VIEW SUBDIVISION VICINITY MAP

File: \_\_\_\_\_  
Route to: \_\_\_\_\_

THIS INSTRUMENT IS THE PROPERTY OF T-O ENGINEERS. ANY REPRODUCTION, REUSE OR MODIFICATION OF THIS INSTRUMENT WITHOUT SPECIFIC WRITTEN PERMISSION OF T-O ENGINEERS IS STRICTLY PROHIBITED

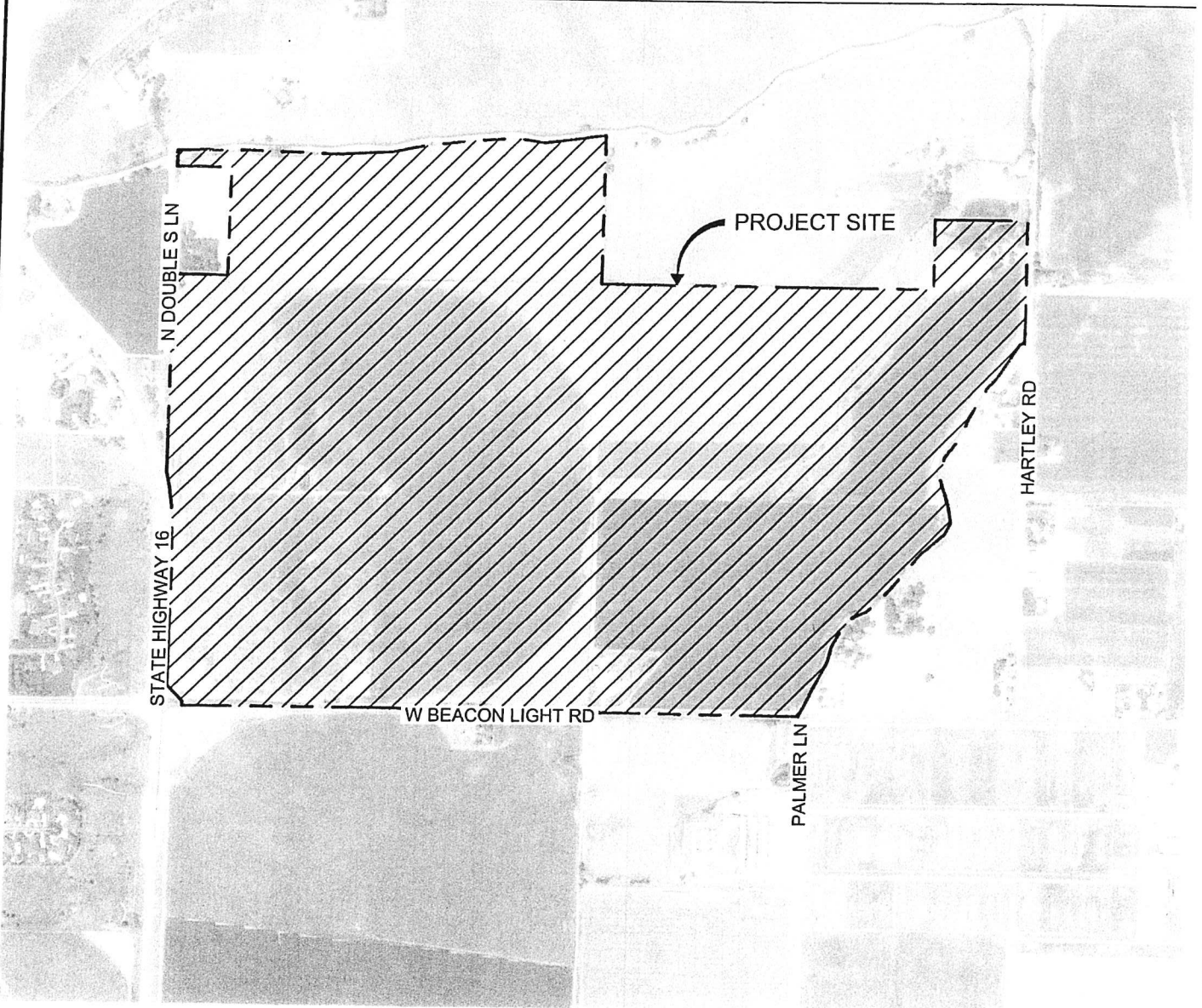

**T-O ENGINEERS**

2471 S. TITANIUM PLACE  
MERIDIAN, IDAHO 83642-6703

PHONE: (208) 323-2288

WWW.TO-ENGINEERS.COM

E-FILE: 200307-C-PP.dwg

DATE: 9/23/20

JOB: 200307

# TERRA VIEW SUBDIVISION VICINITY MAP

RECEIVED & FILED  
CITY OF EAGLE

JAN 26 2021

File: \_\_\_\_\_  
Route to: \_\_\_\_\_

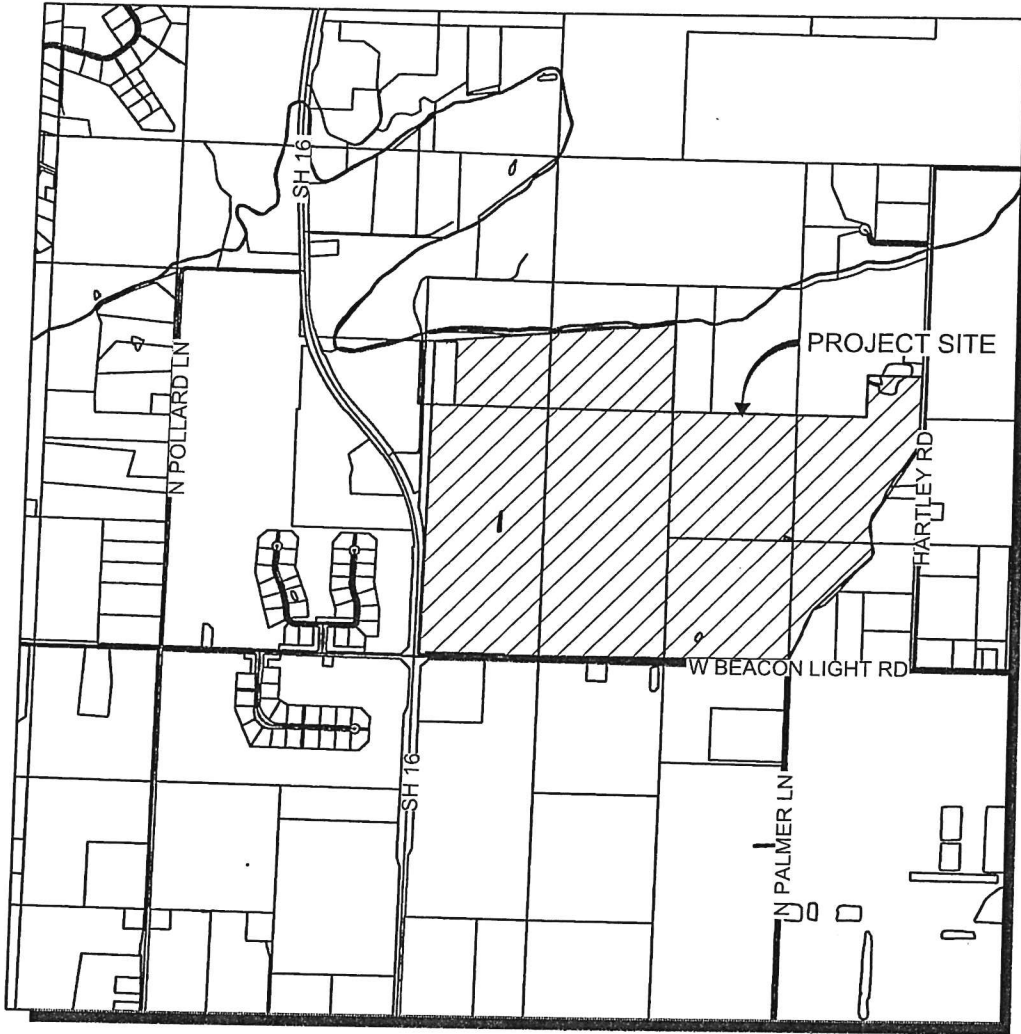

© 2020 T-O ENGINEERS. THIS INSTRUMENT IS THE PROPERTY OF T-O ENGINEERS. ANY REPRODUCTION, REUSE OR MODIFICATION OF THIS INSTRUMENT OR ITS CONTENTS WITHOUT SPECIFIC WRITTEN PERMISSION OF T-O ENGINEERS IS STRICTLY PROHIBITED.

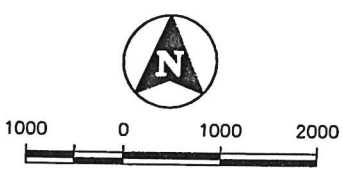

**T-O ENGINEERS**

2471 S. TITANIUM PLACE  
MERIDIAN, IDAHO 83642-6703

PHONE: (208) 323-2288

WWW.TO-ENGINEERS.COM

E-FILE: 200307-C-BM.dwg

DATE: 8/31/20

JOB: 200307





































CITY OF EAGLE  
 JAN 26 2021



NO.	DESCRIPTION	DATE
1	ISSUED FOR PERMIT	1/26/21
2	REVISIONS	
3	REVISIONS	
4	REVISIONS	
5	REVISIONS	
6	REVISIONS	
7	REVISIONS	
8	REVISIONS	
9	REVISIONS	
10	REVISIONS	

**T-O ENGINEERS**  
 CONSULTING ENGINEERS, SURVEYORS & PLANNERS  
 2471 S. TITANUM PLACE  
 MERRILL, IDAHO 83422  
 PHONE (208) 223-2124 WWW.T-OENGINEERS.COM  
 MOBILE: (208) 223-2124

PRELIMINARY PLAT FOR:  
**TERRA VIEW SUBDIVISION**  
 LOT DIMENSIONS

DATE: JANUARY 22, 2021  
 PROJECT: 200077  
 SHEET: C4.2

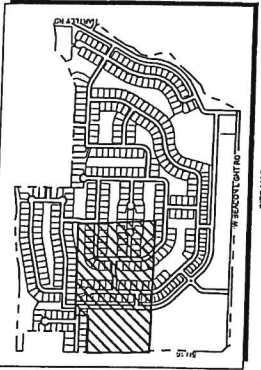
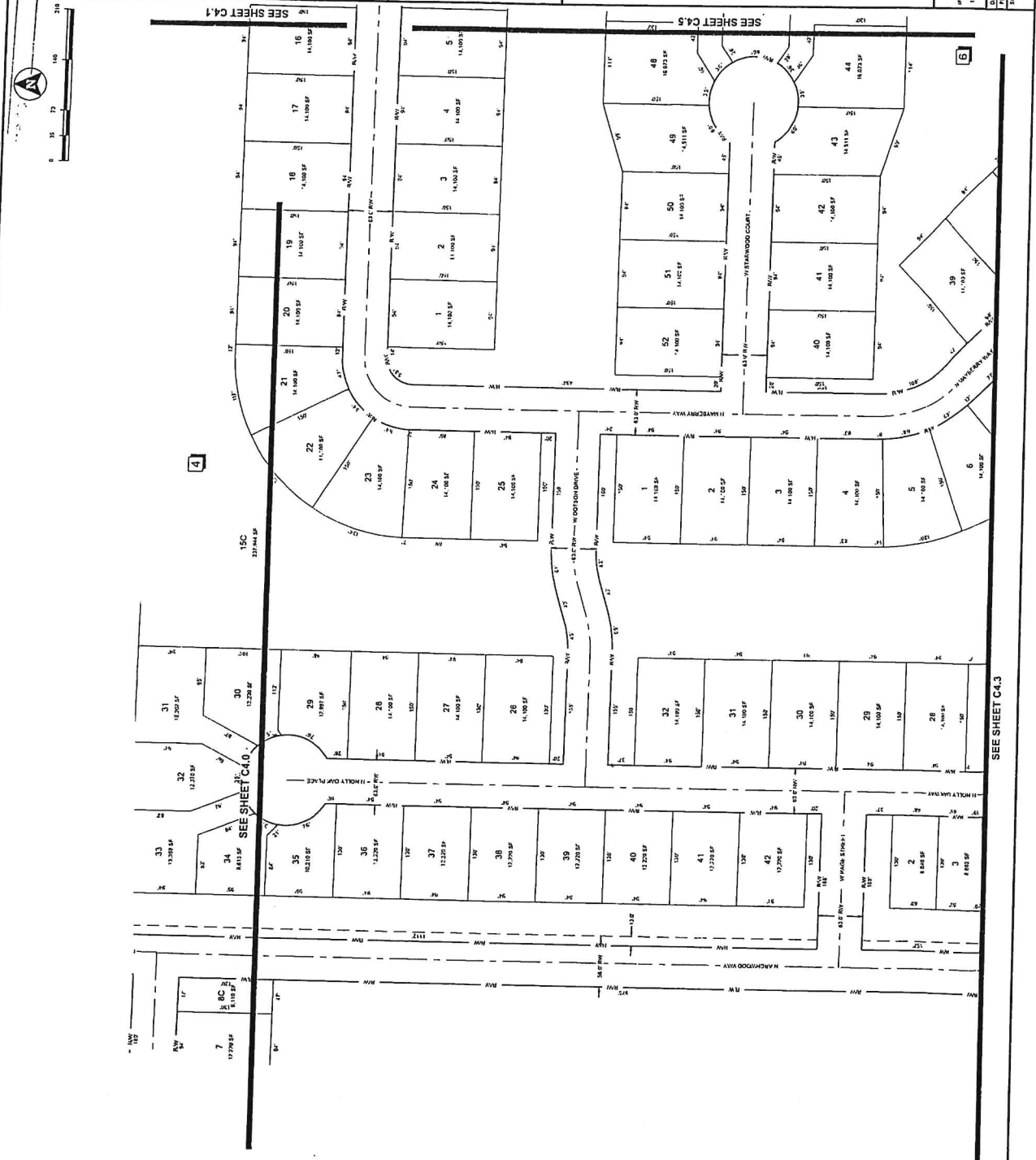

**GENERAL NOTES**

- SEE SHEETS C4.1-C4.5 FOR EXISTING CONDITIONS AND TOPOGRAPHY.
- PRELIMINARY ENGINEERING, SURVEYING, AND PLANNING INFORMATION IS BASED ON THE INFORMATION PROVIDED BY THE CLIENT AND THE FIELD SURVEY. THE CLIENT SHALL BE RESPONSIBLE FOR VERIFYING THE ACCURACY OF ALL INFORMATION PROVIDED TO THE ENGINEER.
- THE ENGINEER HAS CONDUCTED VISUAL INSPECTIONS OF THE PROJECT AREA AND HAS FOUND NO APPARENT DISCREPANCIES BETWEEN THE FIELD SURVEY AND THE INFORMATION PROVIDED BY THE CLIENT.
- ALL LOT DIMENSIONS AND AREA CALCULATIONS ARE BASED ON THE FIELD SURVEY AND THE INFORMATION PROVIDED BY THE CLIENT.
- THE ENGINEER HAS CONDUCTED VISUAL INSPECTIONS OF THE PROJECT AREA AND HAS FOUND NO APPARENT DISCREPANCIES BETWEEN THE FIELD SURVEY AND THE INFORMATION PROVIDED BY THE CLIENT.
- THE ENGINEER HAS CONDUCTED VISUAL INSPECTIONS OF THE PROJECT AREA AND HAS FOUND NO APPARENT DISCREPANCIES BETWEEN THE FIELD SURVEY AND THE INFORMATION PROVIDED BY THE CLIENT.
- THE ENGINEER HAS CONDUCTED VISUAL INSPECTIONS OF THE PROJECT AREA AND HAS FOUND NO APPARENT DISCREPANCIES BETWEEN THE FIELD SURVEY AND THE INFORMATION PROVIDED BY THE CLIENT.
- THE ENGINEER HAS CONDUCTED VISUAL INSPECTIONS OF THE PROJECT AREA AND HAS FOUND NO APPARENT DISCREPANCIES BETWEEN THE FIELD SURVEY AND THE INFORMATION PROVIDED BY THE CLIENT.
- THE ENGINEER HAS CONDUCTED VISUAL INSPECTIONS OF THE PROJECT AREA AND HAS FOUND NO APPARENT DISCREPANCIES BETWEEN THE FIELD SURVEY AND THE INFORMATION PROVIDED BY THE CLIENT.
- THE ENGINEER HAS CONDUCTED VISUAL INSPECTIONS OF THE PROJECT AREA AND HAS FOUND NO APPARENT DISCREPANCIES BETWEEN THE FIELD SURVEY AND THE INFORMATION PROVIDED BY THE CLIENT.
- THE ENGINEER HAS CONDUCTED VISUAL INSPECTIONS OF THE PROJECT AREA AND HAS FOUND NO APPARENT DISCREPANCIES BETWEEN THE FIELD SURVEY AND THE INFORMATION PROVIDED BY THE CLIENT.
- THE ENGINEER HAS CONDUCTED VISUAL INSPECTIONS OF THE PROJECT AREA AND HAS FOUND NO APPARENT DISCREPANCIES BETWEEN THE FIELD SURVEY AND THE INFORMATION PROVIDED BY THE CLIENT.
- THE ENGINEER HAS CONDUCTED VISUAL INSPECTIONS OF THE PROJECT AREA AND HAS FOUND NO APPARENT DISCREPANCIES BETWEEN THE FIELD SURVEY AND THE INFORMATION PROVIDED BY THE CLIENT.
- THE ENGINEER HAS CONDUCTED VISUAL INSPECTIONS OF THE PROJECT AREA AND HAS FOUND NO APPARENT DISCREPANCIES BETWEEN THE FIELD SURVEY AND THE INFORMATION PROVIDED BY THE CLIENT.
- THE ENGINEER HAS CONDUCTED VISUAL INSPECTIONS OF THE PROJECT AREA AND HAS FOUND NO APPARENT DISCREPANCIES BETWEEN THE FIELD SURVEY AND THE INFORMATION PROVIDED BY THE CLIENT.











JAN 20 2014

File:  
Route to



NO.	DESCRIPTION	DATE	BY

**T-O ENGINEERS**  
CONSULTING ENGINEERS, SURVEYORS & PLANNERS  
2471 S. TITANUM PLACE  
MERIDIAN, IDAHO 83642  
PHONE: (208) 333-2398  
WWW.TOENGINEERS.COM  
PRINCIPAL ENGINEERS: STEPHEN R. ANDERSON, MICHAEL R. BROWN, L. J. CLARK, L. J. CLARK, L. J. CLARK

**TERRA VIEW SUBDIVISION**  
PRELIMINARY PLAT FOR:  
LOT DIMENSIONS

ATTENTION	
DATE	JANUARY 22, 2014
PROJECT	TERRA VIEW
SHEET	C4.7

**GENERAL NOTES**

1. THIS PLAT IS FOR THE CITY OF EAGLE, IDAHO COUNTY. THE CITY OF EAGLE, IDAHO COUNTY, CITY ENGINEER HAS REVIEWED THIS PLAT AND HAS ISSUED THIS PLAT FOR RECORD. THIS PLAT IS SUBJECT TO THE CITY ENGINEER'S REVIEW AND APPROVAL. THE CITY ENGINEER'S REVIEW IS LIMITED TO THE TECHNICAL ASPECTS OF THIS PLAT AND DOES NOT CONSTITUTE A GUARANTEE OF THE ACCURACY OF THE INFORMATION CONTAINED HEREIN.
2. THE INFORMATION CONTAINED IN THIS PLAT IS BASED ON THE DATA AND INFORMATION PROVIDED BY THE CLIENT. THE ENGINEER HAS CONDUCTED A VISUAL INSPECTION OF THE SITE AND HAS FOUND THE DATA AND INFORMATION TO BE REASONABLY ACCURATE.
3. THE ENGINEER HAS CONDUCTED A VISUAL INSPECTION OF THE SITE AND HAS FOUND THE DATA AND INFORMATION TO BE REASONABLY ACCURATE.
4. THE ENGINEER HAS CONDUCTED A VISUAL INSPECTION OF THE SITE AND HAS FOUND THE DATA AND INFORMATION TO BE REASONABLY ACCURATE.
5. THE ENGINEER HAS CONDUCTED A VISUAL INSPECTION OF THE SITE AND HAS FOUND THE DATA AND INFORMATION TO BE REASONABLY ACCURATE.
6. THE ENGINEER HAS CONDUCTED A VISUAL INSPECTION OF THE SITE AND HAS FOUND THE DATA AND INFORMATION TO BE REASONABLY ACCURATE.
7. THE ENGINEER HAS CONDUCTED A VISUAL INSPECTION OF THE SITE AND HAS FOUND THE DATA AND INFORMATION TO BE REASONABLY ACCURATE.
8. THE ENGINEER HAS CONDUCTED A VISUAL INSPECTION OF THE SITE AND HAS FOUND THE DATA AND INFORMATION TO BE REASONABLY ACCURATE.
9. THE ENGINEER HAS CONDUCTED A VISUAL INSPECTION OF THE SITE AND HAS FOUND THE DATA AND INFORMATION TO BE REASONABLY ACCURATE.
10. THE ENGINEER HAS CONDUCTED A VISUAL INSPECTION OF THE SITE AND HAS FOUND THE DATA AND INFORMATION TO BE REASONABLY ACCURATE.
11. THE ENGINEER HAS CONDUCTED A VISUAL INSPECTION OF THE SITE AND HAS FOUND THE DATA AND INFORMATION TO BE REASONABLY ACCURATE.
12. THE ENGINEER HAS CONDUCTED A VISUAL INSPECTION OF THE SITE AND HAS FOUND THE DATA AND INFORMATION TO BE REASONABLY ACCURATE.
13. THE ENGINEER HAS CONDUCTED A VISUAL INSPECTION OF THE SITE AND HAS FOUND THE DATA AND INFORMATION TO BE REASONABLY ACCURATE.
14. THE ENGINEER HAS CONDUCTED A VISUAL INSPECTION OF THE SITE AND HAS FOUND THE DATA AND INFORMATION TO BE REASONABLY ACCURATE.
15. THE ENGINEER HAS CONDUCTED A VISUAL INSPECTION OF THE SITE AND HAS FOUND THE DATA AND INFORMATION TO BE REASONABLY ACCURATE.
16. THE ENGINEER HAS CONDUCTED A VISUAL INSPECTION OF THE SITE AND HAS FOUND THE DATA AND INFORMATION TO BE REASONABLY ACCURATE.
17. THE ENGINEER HAS CONDUCTED A VISUAL INSPECTION OF THE SITE AND HAS FOUND THE DATA AND INFORMATION TO BE REASONABLY ACCURATE.

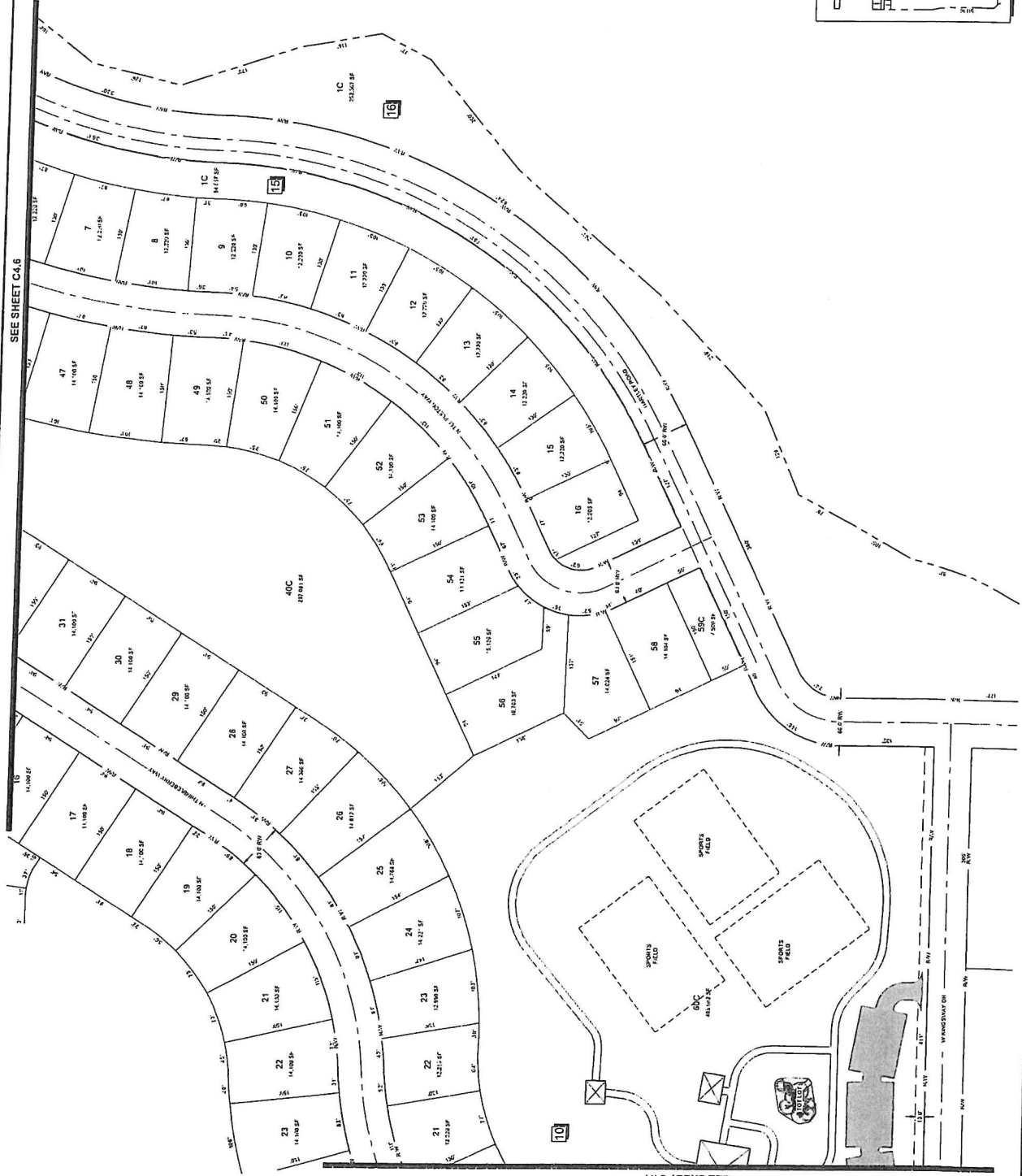
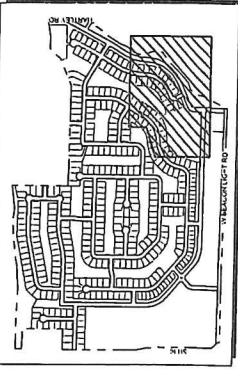

SEE SHEET C4.6

SEE SHEET C4.4